DOUBLE S & H GREEN STAMPS EVERY TUESDAY

"KING'S DOES MORE"

STORE HOURS MONDAY-SATURDAY 8 A. M. to 9 P. M. SIX DAYS A WEEK

EASTER PORK SALE:

Wilson Whole or Shank Half or Butt PORTION
Smoked Hams lb. 79¢

Jamestown COUNTRY STYLE HAMS
Whole or Shank Half lb. 99¢
Butt Half lb. $1.09

GOLDCREST Turkeys Swift's Interbasted 6 – 8 LB. AVG. lb. 67

Bologna Signal lb. 79

Luter's Smoked Picnics lb. 69c
Swift's Brown & Serve Sausage 8 Oz. Pkg. 69c
¼ Sliced Pork Loin lb. 89c
Center Cut Rib Chops lb. $1.29
Spare Ribs Country Style lb. 89c

Sausage Armour Star lb. 69c
Bacon Gwaltney lb. 97c
Pork Roast Loin End lb. 89c
Center Cut Loin Chops lb. $1.39

Swifts All Meat Franks 12 Oz. Pkg. 79
Pig Feet lb. 39

S & H Green Stamps Plus Red Carpet Service

RICHFOOD FROZEN – 6 OZ. CANS Orange Juice 5 FOR
Margarine MRS. FILBERT – QTRS 3 lbs.
Corn DEL MONTE or GREEN GIANT WHOLE KERNEL 12 OZ. CANS 5 for
Facial Tissues RICHFOOD – 200'S BOXES 5 for
SCOTTOWELS – 168 SHEETS ROLLS Paper Towels 3 for
THRILL – 22 OZ. SIZE 13¢ OFF LABEL Liquid Detergent 3 FOR
Reynolds Wrap 25 FT. ROLL ROLLS 4 for
Rolls KING'S – BROWN & SERVE – 12'S PKGS. 3 for
$1

Yogurt RICHFOOD – ALL FLAVORS – 8 OZ. CUP 25¢
Pineapple PACIFIC ISLE – CRUSHED or SLICED 3 20 OZ. CANS 89¢
Cut Green Beans POCAHONTAS 3 28 OZ. CANS 95c
Shortening JEWEL – 3 LB. CAN 69¢
Green Peas GREEN GIANT 3 17 OZ. CANS 89¢
Grape Jelly KRAFT – 18 OZ. JAR 39¢
Fab Washing Powder 49 OZ. BOX 69¢
Trash Bags GLAD – 10'S 59¢
Bleach PUREX GALLON 39c

HEALTH and BEAUTY AID NEEDS
Gillette Foamy Reg or Menthol – Lemon or Lime Reg. $1.19 Special 69c
Calm 2 Powder Unsented or Anti Prespirant – 5 Oz. Size 4 Reg. $1.19 Special 69c
Bufferin TABLETS – 36'S – Reg. 88¢ Special 59c
Dial Shampoo Balsom – Reg. $1.30 Special 69c

H & C Coffee REGULAR or ELECTRIC PERK lb. 85c

Eggs GRADE A – LARGE 59c

Coco-Colas 8 16 Oz. Bottles Plus Deposit 69¢

Drawing date for trip to Puerto Rica- April 21, 1973 Fairview Store Only

Pleasing Fresh Produce

TOMATOES Vine Ripe LARGE 3 lbs. $1

Sweet Potatoes 2 lbs. 49

CELERY Florida - 2½ size 2 Stalks 49

Idaho Potatoes 5 lb. bag 79
Oranges 125 count dozen 49
Lemons 165 count 5 for 39

★ 100 FREE S & H Green Stamps with Coupon and purchase of $1.00 or more
Curtiss Easter Candy
KING'S SUPERMARKET Good until 4/25/73
CLIP THIS COUPON

KINGS SUPER MARKETS
TRIANGLE PLAZA SHOPPING CENTER

DEATHS

MRS. ARTHUR W. SLIDER

DILLWYN - Funeral services for Mrs. Fannie Gowin Slider, 80, of Rt. 3, Dillwyn, were conducted at 11 a.m. Wednesday at Robinson Funeral Home, Appomattox, by the Rev. William Alford. Burial took place in the Gowin family cemetery in Buckingham County.

The widow of Arthur William Slider, she died Monday morning at Lynchburg General Marshall Lodge Hospital.

Born in Buckingham County, she was a daughter of Peter A. and Ellen Gowin Gowin. She was a member of Pleasant Grove Baptist Church.

She is survived by two brothers, Frank Gowin and ... Gowin, of Dillwyn.

David Earl Powell

SPOUT SPRING - David Earl Powell, 53, of Spout Spring, died Tuesday at Lynchburg General Marshall Lodge Hospital. He was the husband of Mrs. Jean Rucker Powell.

Born in Pennsylvania, he was a son of Mrs. Rose Bracken Powell of Kensington, Pa., and the late Russell C. Powell. He was an employe of Babcock & Wilcox Company.

In addition to his widow and mother, he is survived by two sons, William Russell Powell of California and David Barry Powell of Indiana; two daughters, Mrs. Cheryl P. Evans of Spout Spring and Mrs. Kathie ... of Evergreen; two brothers, William R. Powell of ...field and Paul C. Powell of Pennsylvania; three sisters, Mrs. Henry J. Furrie of Pennsylvania and Mrs. Nelle P. ... and Mrs. Donald L. ... of Ohio, and 11 grandchildren.

Funeral services will be conducted at 11 a.m. Thursday at Robinson Funeral Home, Appomattox, by Dr. Jerry ... Burial will be in ... Heights, Pa.

The family will be at the funeral home from 7 to 9 p.m.

Ellen L. Jennings

APPOMATTOX - Ellen L. Jennings, 86, an instructor in the Longwood College English department for a number of years, formerly of ...tesville, died Tuesday in ...burg.

Born in Lynchburg, she was a daughter of James Henry ... and Nannie Hamlett .... She was member of ...ville Presbyterian Church.

She completed her education at Duke University and the University of Virginia.

After retiring from teaching, she served as an alumni hostess at Longwood College Farm....

She is survived by a number of nieces and nephews.

Funeral services were conducted Wednesday, April 18 at Robinson Funeral Home, Appomattox. Burial was in ...ary United Methodist Church Cemetery, Madison....

Red Cross Drive A Success

The local chairman, Rev. R. ...wing, takes this opportunity to thank all of the local churches and leaders for the ... contributions to the ... County Red Cross Drive. ...loh, Mrs. Nugene Harvey ... $51.00; Jordan, Mr. Alex ..., leader $49.28, Promise ... Mrs. Thelma H ancock, ... $33.00; Mt. Zion Church ... Canaan Church, $24.00; ... Church, $22.50; Peace... Grove, Mrs. Hannah Rice, ... $22.20; Morning Star, ... $10.41; Mt. Pleasant ... $10.00 Mt. Airy Church ... Chestnut Grove Church ... Louise Harvey, leader, ... Zion Baptist Church, $5.00 ... a total of $316.00 was ... over to Mr. William H. ... County Chairman.

The thirteenth anniversary of ... Galilee Jr. Choir was held ... Sunday evening at 3 p. m. ... the Rev. J. P. Rose and ... Jr. choir as special guests. ... Wanda Browder served as ... mistress of ceremony. The ... scripture was read by Mr. Ray... Fleshman; Prayer was ... by Master Herbert Allen ... Miss Nadine Fleshman ... the welcome. The history ... read by Miss Herma Flesh... Rev. Rose delivered a ... and challenging message. ... present enjoyed the message. Greeting and musical ... selections were rendered from ... Zion, Jr. Choir of Red ... and from the Jordan Baptist Church Jr. Choir. The ... was very good.

Sunrise Services will be held ... Zion Baptist Church this ... Morning at 4:30. This is the final service on the series of Pre-Holy Week Services sponsored by several local churches.

An unusually large crowd attended Palm Sunday Service at the Galilee Baptist Church last Sunday morning. Beautiful music was rendered by the Senior choir. A large number of visitors were present. The pastor delivered a very inspiring message.

The Semi-Annual meeting of the East and West Bound Sunday School Union will be held at the Jordan Baptist Church on the fifth Sunday in this month, beginning at 10 a. m. All schools are asked to send representativew. The public is cordially invited to attend.

The Ladies Aid Society of the Zion Baptist Church met recently in the home of Mr. and Mrs. Rosser Edwards. The business session of the meeting was very brisk and interesting. Mrs. Geneva Wiggins presided over the meeting and the minutes were taken by Mrs. Ora W. Smith. AFter the business side of the meeting, our hostess Mrs. Etta Edwards, ushered us into the dining room. We were treated to a well prepared and delicious dinner. The afternoon was well spent and left nothing to be desired.

The public is cordially invited to attend Easter Services at the Promise Land Baptist Church This Easter Morning at 11 a. m.

The Calvin Statham singers of Baltimore rendered a musical program at the Appomattox Intermediate School, Monday, April 16 at 7:30. All who attended enjoyed the program. The singers were sponsored by Long Mountain Lodge No. 204 of Masons.

All officers, members and friends are asked to attend the regular evening services at Mt. Shiloh Baptist Church Easter Sunday evening at 7 p. m. The local Jr. Choir will render the music.

CHESTNUT GROVE

Visitors of Mr. and Mrs Ralph Repass Sunday were Mrs. Gil Price and David of Farmville, and Mr. and Mrs. Kemper Beasley, Sr. of Dillwyn.

Mrs. W. T. Cook was among those who attended District X Extension Homemakers Council spring meeting at Goochland on Tuesday.

Mr. & Mrs. Bennie Williams, Mrs. Ruth Beasley visited Mr. and Mrs. Sam Baldwin at Rustburg Sunday.

Mr. and Mrs. W. T. Cook visited Mr. and Mrs. William L. Carter at Burkeville Saturday

Sunday visitors of Mr. and Mrs. Joe Harris were Mr. and Mrs. Bob Mann of Dillwyn.

The youth group of the Chestnut Grove Baptist Church attended the Program entitled "Joy" Saturday night given by the Youth of Liberty Baptist Church in Appomattox.

Several from the church attended the W. M. S Group meeting at Gladstone Church Friday night.

The Regul... woman's Missionary Society Meeting will be held Friday night, April 20, at 8:00 p. m. at the church.

Wayne Cook of Dillwyn had supper with his parents, Mr. and Mrs. W. T. Cook Friday enroute to Camp Pickett where he had National Guard Drill over the weekend. Visitors in the same home Saturday were Mr. and Mrs. Edward Cook, Kenneth and Randy of Prospect, Mrs. Harriett Beasley and Kathy.

Mr. and Mrs. Don Morris and boys spent Sunday at Prince George with Mr. and Mrs. Tommy Buren.

Mrs. Bertha Proffitt and Mrs. Ollie Proffitt both of Charlottesville were Thursday over night guests in the home of Mr. and Mrs. Vernard Proffitt. Several in the community visited with them Friday.

Mr. and Mrs. Richard Webb of Appomattox were Sunday visitors of Mr. and Mrs. C. H. Morris.

Mrs. K. M. Beasley, Jr. and Kathy were Sunday visitors of Mrs. Katherine Carson of Spout Spring.

The Young People of the Community met Saturday and launched a clean-up campaign to remove unsightly trash along the roadside. The results are rewarding. They had a picnic lunch at Noon.

Mr. and Mrs. Roger Morris and family were Sunday visitors of Mr. and Mrs. John Thurman at Richmond.

Sunday supper guests of Mr. and Mrs. Lewis Morgan at Andersonville were Mr. and Mrs. Don Morris and boys.

Mr. and Mrs. John Waycaster of Dillwyn were Sunday guests of Mr. and Mrs. A. N. Morris.

CONSIDERING . . .

Re-Roofing?

IF YOU HAVE AN ASPHALT ROOF AND IT IS 15 YEARS OR OLDER — CHANCES ARE YOU NEED A NEW ROOF.

LET US INSPECT IT AND GIVE YOU AN ESTIMATE AT NO OBLIGATION TO YOU.

WE USE ONLY THE BEST MATERIALS AND SKILLED LABOR.

J. E. Sears & Co., Inc.
"EVERYTHING TO BUILD ANYTHING"
PHONE APPOMATTOX 352-7138

NOW IS THE TIME to make your move

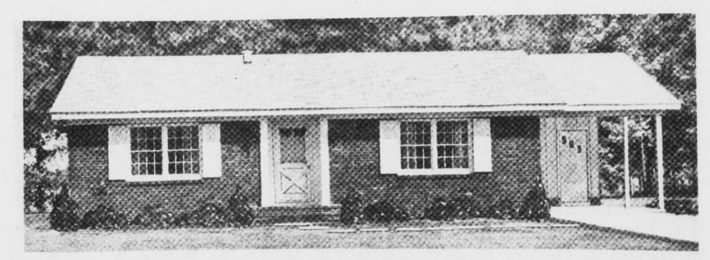

YES, NOW IS THE TIME TO MAKE YOUR MOVE AND PLAN FOR A NEW HOME. SPRING IS NOT FAR AWAY AND ONCE AGAIN THIS YEAR, CONSTRUCTION WILL BE AT AN ALL-TIME HIGH. DON'T WAIT UNTIL IT'S TOO LATE! AVOID THOSE COLD CORNERS AND HIGH HEAT BILLS NEXT YEAR. PLAN NOW TO START OFF RIGHT WITH A NEW HOME.

LET US SHOW YOU OUR MANY STYLES AND FLOOR PLANS.

SPACIOUS ROOMS
LARGE CLOSETS
BUILDING LOTS
100% FINANCING
CUSTOM BUILT

MODERN KITCHENS
ALL UTILITIES
APPLIANCES
F. H. A. APPROVED
ON-SITE CONSTRUCTION

BENNETT T. MATTHEWS, INC.
General Contractors
Atwood Street, Appomattox, Virginia
352-3474 352-7797

Public Meeting Held Monday Night

A public meeting, called by concerned students at Appomattox County High School, in the interest of H. Wayne Tucker, Principal at ACHS, was held at the Court House in Appomattox on Monday night. parents, teachers and some students attended the meeting to discuss proper steps that might be taken in order to convince the Appomattox County School Board to reconsider their action in denying Mr. Tucker a contract for the 1973-74 school session if Tucker asks for an appeal. Mrs. Ivey Holland, teacher at ACHS, reported to the group of some 220 people present (approximately 300 were outside the Court House and could not get in due to lack of seating(that 11 teachers had attended the School Board meeting on Tues., April 10, 1973, headed by four teachers who had been in this school system for a number of years, to present a petition to the board in behalf of the principal. The petition read as follows: We, the undersigned faculty members and school personnel of Appomattox County High School, wish it known that we support our present principal, Mr. H. Wayne Tucker. We do this of our own free will on the basis of conscience, having worked with him since September of 1972 to the present. We feel that teacher morale and student morale has greatly advanced this year and student attendance has increased. We have confidence in his professional abilities and feel that if given a proper chance and time would make even greater instructional improvements. We would like for Mr. Tucker to remain as our principal.

Twenty-one names were signed to the petition.

Mr. Tucker was present for the meeting and was open to answer questions from any of the parents present. He advised the group of the reasons that had been given him by the School Board for his dismissal. Mr. Tucker indicated that he did plan to appeal his case to the school board.

A committee representing teachers, a committee representing parents, and a committee representing the student body volunteered to go with Mr. Tucker before the board at his hearing to be of assistance in any way possible.

Franklin L. Burke

Receives Promotion

Mr. Franklin L. Burke, a native of Appomattox, was promoted to vice president by The Fulton National Bank of Atlanta, Ga., on April 12th, 1973. Mr. Burke, a fourth generation banker is the son of Mr. and Mrs. William W. Burke.

The Fulton National is one of the leading banks in the Atlanta area, operating 25 offices, with deposits of over one-half billion and total resources of $654 million.

Mr. Burke's activities are largely confined to the Commercial Division of The Fulton at its Main Office, and he also serves as Management Liaison Officer for the Bank's Training Program.

Mr. Burke is a graduate of Appomattox High School; attended the University of Virginia and was awarded his Academic Degree Magna Cum Laude at Oglethorpe College in Atlanta.

He is married to the former Eleanor Dawson Sledge, of Atlanta, where they reside with their two children.

OAKVILLE 4-H CLUB APRIL MEETING

The regular monthly meeting of the Oakville 4-H Club was held Monday, April 2, 1973, at the Oakville School. Nancy Stratton, President, called the meeting to order and led the group in the pledge of allegiance to the 4-H flag.

Sylvia Culpeper read the minutes of the last meeting and was approved as read.

Marlene Moore gave the treasure's report.

The club is going to Lakeside for their summer trip. A committee was picked to set a date and time. They are Bobby Harris, Gary Tanner, R.L. Harris, Carylon Winston, Mary Dyes and Marlene Moore.

Share-the-Fun will be our next meeting. R. L. Harris, Gary Tanner, Carylon Winston, Nancy Stratton, Pam Tunner, and Becky Davidson are on the refreshment committee.

We have slides of 4-H Camp and June is diary month.

Give an honest man a chance!

Students and parents wa.nt a principal worthy of our respect.

Keep Mr. H. Wayne Tucker

Ad paid by an Appomattox Family

Save $100 to $300 by Ridding Your Home of Termites yourself with Arab U-DO-IT CONCENTRATE

GET THE FACTS FREE, Showing How Simple It Is To Treat Your Home Yourself With Arab U-Do-It. Do It Now And Prevent Thousands Of Dollars In Damage By Termites.

J. E. Sears & Company, Inc.
APPOMATTOX, VIRGINIA

Your Money Never Sleeps AT CO-OPERATIVE

"Saving Is A Loving Thing"

FEDERAL SAVINGS AND LOAN INSURANCE CORPORATION — SAFETY OF YOUR SAVINGS INSURED UP TO $20,000

OUR PERPETUAL MONEY WHEEL WILL TELL YOU WHY . . .

THEY ARE FREE!

• 1001 CHURCH ST.
• 2015 WARDS RD.
LYNCHBURG, VA., AND IN
• MADISON HEIGHTS VA.

Co-operative BUILDING & LOAN ASSOCIATION

EQUAL HOUSING LENDER